

# Install Right Click Tools Enterprise Standalone

Last Modified on 06.21.23

If you are installing Right Click Tools Enterprise in Standalone mode, you can choose to [add Recast Management Server to your deployment](#) at a later date.

## Prerequisites

- Right Click Tools [basic system requirements](#) are in place

## Tool Install Location

Recast Software Version 5: `C:\Program Files(x86)\Recast Software\Recast Console Extension`

Recast Software Version 4: `C:\Program Files(x86)\Recast Software\Recast RCT`

The tool install location can be edited on the **General** tab in the Configure Recast Console Extension application after Right Click Tools is installed.

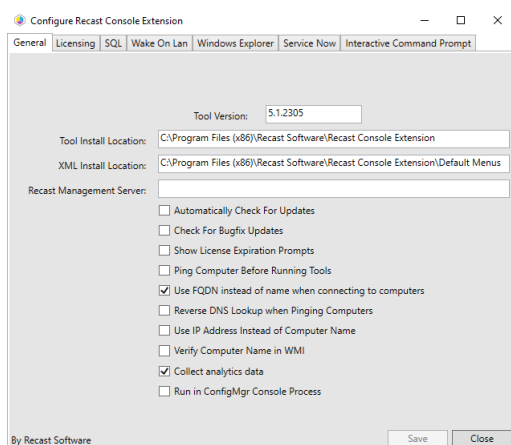

## Run the Right Click Tools Installer

After downloading Right Click Tools Enterprise from the [Recast Portal](#), run the installer. Make sure your Configuration Manager console is closed before opening the installer.

To install Right Click Tools Enterprise Standalone:

1. Double-click the .msi file to open the installer. Click **Next**.
2. Choose **Right Click Tools Enterprise Standalone** as the installation type and click **Next**.

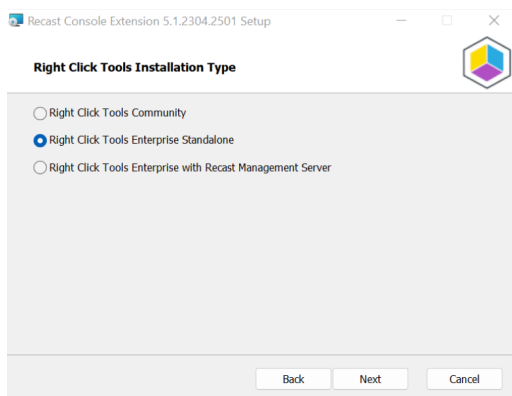

3. Enter your Recast Portal **Email** address and **Password**.

4. Click **Download License**.

The license information will appear in the right pane if the retrieval was successful.

If the computer with your Configuration Manager console does not have internet access, you can click **Browse for License** to search the filesystem for a license file exported from the Recast Portal.

5. Click **Install**.

6. When the installation completes, click **Finish** to close the installer.

## Silent install without Recast Management Server

If you have not installed Recast Management Server, you will need to use the `LICENSEPATH=` parameter to specify the license file to use for your Agent installation. In version 4.2.2004 this needs to be specified for all silent installations. You can download your license file from the [Recast Portal](#) or copy it from `C:\ProgramData\Recast Software\Licenses` if you already have Right Click Tools installed on a device.

The license path can be a relative or full path.

Example:

```
msiexec.exe /i "Right Click Tools.msi" /qn LICENSEPATH=".\\License\\my.license"
```

## Verify Your Installation and Licensing

To verify that Right Click Tools has installed correctly:

1. Open the Assets and Compliance section in the Configuration Manager console where you installed Right Click Tools.
2. Click **Recast Software** in the navigation panel.
3. Check that the Installation Information section displays the software version and indicates that you have an Enterprise License.

Assets and Compliance

Overview

Users

Devices

User Collections

Device Collections

Orchestration Groups

User State Migration

Asset Intelligence

Software Metering

Compliance Settings

Endpoint Protection

All Corporate-owned Devices

Recast Software

RECAST SOFTWARE

Welcome to Right Click Tools

You currently have access to our entire feature set of 80+ tools included in the Right Click Tools Enterprise Edition.  
We're here to help you get the most out of our tools. If you have questions or feedback at any time, please contact our Customer Success Team

Contact Support

Getting Started

Installation Information

Desktop Installed Version:

4.8.2109.3303

Server Installed Version:

4.8.2110.101

Enterprise License:

☒

License Expiration Date:

8/7/2022 12:00:00 AM

Remote Server Status:

None

License Org:

Recast Software